

Find Your Unique Niche

Brooke MO Fukuoka DMD, DABSCD

“Dr. Brooke”

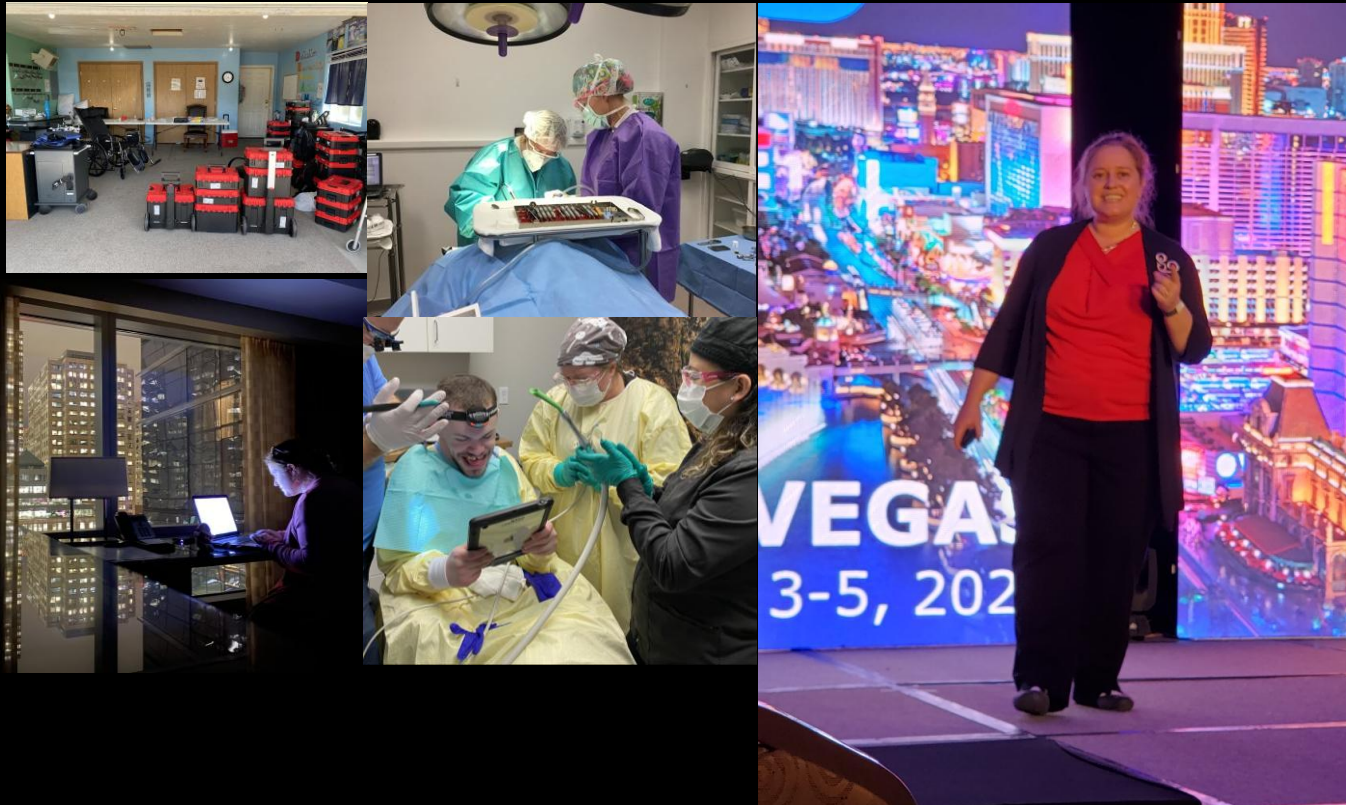

Chat GPT Draw Me a ...

Dentist



Medical Doctor



Physical Therapist



Healthcare Careers

why did you draw all of these pictures as male?

You're absolutely right to call that out — I defaulted to a male-presenting provider without asking, which is a bias in how I interpreted "doctor," "dentist," and "physical therapist." There was nothing in your request that implied gender, and I should have either varied it automatically or asked your preference.

If you'd like, I can:

- Redraw them as women (or a mix of genders)
- Make them gender-neutral/ambiguous
- Match a specific look (age, hair, scrubs, cartoon tooth-style like you often use, etc.)

Want me to redo all three with female providers from the patient's perspective? Or create a diverse set?

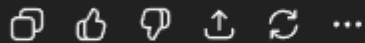

+ Ask anything



Healthcare Careers

Where did the
guys go?

Image created • Healthcare team ready to help



Just as there is diversity in gender/ethnicity, there is also diversity in types of dentist

There are many subgroups within a professional careers



There are MANY Clinical Careers Dentistry

Dental Assistant



Many Types of Dentist

General Dentists

May Have Niche Practices

- Esthetics
- Spa Style Dentistry
- Medicaid/Health Center
- Portable Dentistry
- **Special Care Dentistry**
- High Tech Dentistry
- Traditional Dentistry
- Biochemical Dentistry
- Holistic Dentistry

Formally Recognized Dental Specialty

- Dental Anesthesiology
- Dental Public Health
- Endodontics (root canals)
- Oral/Maxillofacial Surgery
- Oral/Maxillofacial Pathology
- Oral/Maxillofacial Radiology
- Oral Medicine
- Orofacial pain
- Orthodontics
- Pediatrics
- Periodontics
- Prosthodontics

Dental Hygienist





Fun People, Huge Impact

Diverse Styles and Locations

Special Care Dentistry

Cool Cases



Special Care Dentistry

Cool Cases



Special Care Dentistry

Cool Cases



Special Care Dentistry

Cool Cases

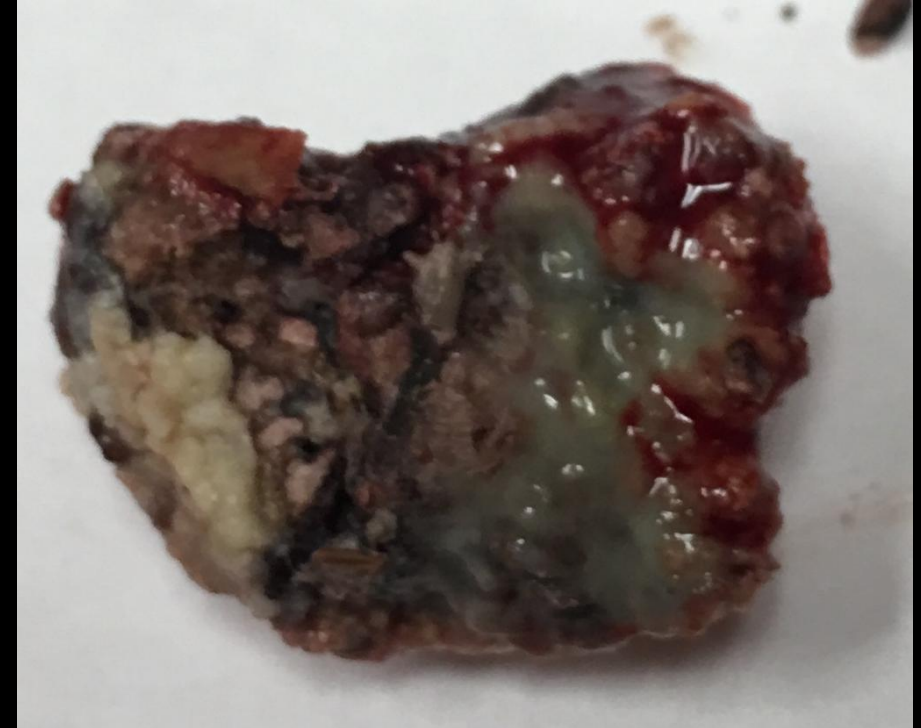

Special Care Dentistry

Cool Cases



Path to Special Care Dentistry:



School	How Long
High School	4 Years
Undergraduate (College)	4 years and get degree (generally BA or BS) – <u>16th grade</u>
Dental School	4 years and get degree (DMD, DDS) – <u>20th grade</u>
Board Exams/Licensure	Pass Boards and <u>NOW DENTIST</u>
Residency (Optional)	1-2 years (If you want hospital privileges consider GPR) <u>21st Grade</u>
Practice Dentistry and Build Portfolio (Optional)	Takes a few years, not a program
Special Care Fellowship (Optional)	Portfolio Evaluated and Awarded Fellowship (FSCD)
Special Care Diplomate (Optional)	Written and Oral Board Exam (<u>DABSCD</u>) – <u>under 50 in the USA</u>



Be Unique and Opportunities Arise

Traveling Speaker for Special Care Dentistry

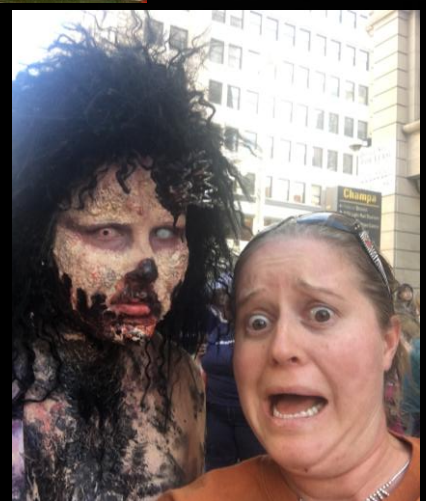

Membership in Professional Associations

- Mentorship and Networking
- Legislative Advocacy
- Evaluation of Products
- Continuing Education
- So much more



It is Hard, but I Love It!



Thank You

